

07/12/05	1	GARAGE INLET WALL ALTERED BM	BM
31/10/06	1	HANDER FRAME WALL NOTED	BM
06/10/15	1	FOOTPATH REMOVED	BM
23/10/15	1	W12 DELETED, W12 ADDED ETC BM	BM

Dwg. plotted: 2:09pm on 29-Jan-07

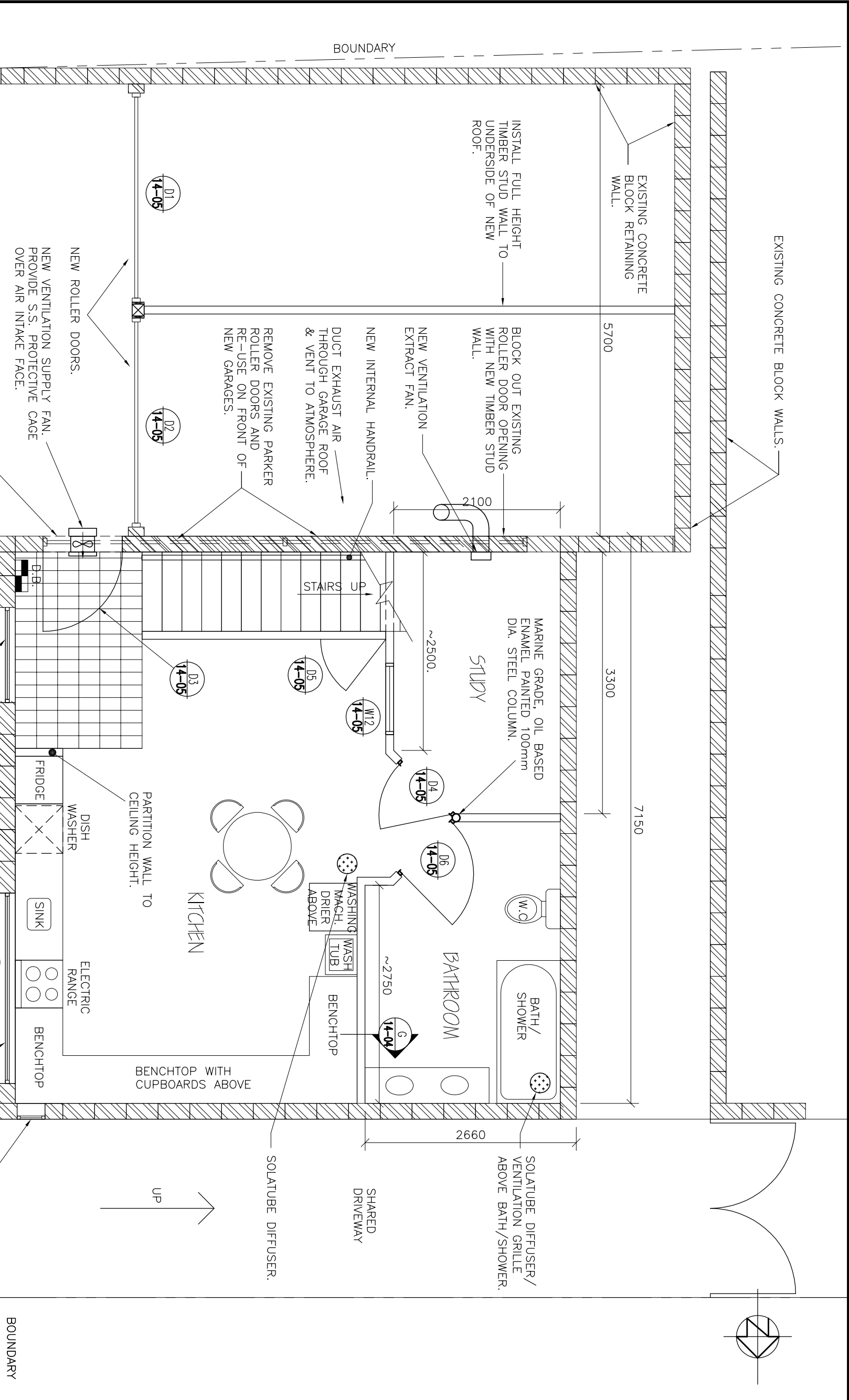
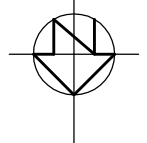

NEW ROLLER DOORS.  
NEW VENTILATION SUPPLY FAN. PROVIDE S.S. PROTECTIVE CAGE OVER AIR INTAKE FACE.  
MAKE 1000Wx2000H OPENING FOR NEW SOLID CORE WEATHERPROOF DOOR WITH VENT LOUVER.  
MAKE OPENING FOR NEW 600Wx1800H ALUMINIUM FRAMED WINDOW - MIRROR FINISH SAFETY GLASS WINDOW.

### PROPOSED STUDIO GROUND FLOOR PLAN

SCALE 1:50

#### NOTES:

1. ALL WORK SHALL COMPLY WITH THE NZ BUILDING CODE, THE CONTRACT SPECIFICATIONS, LOCAL COUNCIL REQUIREMENTS AND ALL OTHER RELEVANT LEGISLATION AND STANDARDS.
2. THE CONTRACTOR SHALL CONFIRM ALL EXISTING DIMENSIONS, HEIGHTS AND LEVELS PRIOR TO COMMENCING WORK ON SITE.
3. REFER DRAWING 5041/44/05 FOR WINDOW AND DOOR SCHEDULES.

MAKE OPENING FOR NEW 2400Wx600H ALUMINIUM FRAMED WINDOW - MIRROR FINISH SAFETY GLASS WINDOW.  
W11 PORTHOLE WINDOW  
W2  
G  
G  
W1

title	
<b>PROPOSED STUDIO GROUND FLOOR PLAN</b>	
scale	1:50(A3)
date	29.08.05
drawing no.	5041/14/04
sheet	A
of	B

Any use of this drawing is forbidden without Spher's consent

**REQUIREMENTS:**  
CONTRACTOR SHALL INSTALL ALL SURFACE MOUNTED ELECTRICAL OUTLETS AND SWITCHES FOR STRUCTURES AND MACHINERY TO COMPLY WITH THE HEALTH AND SAFETY REGULATIONS 1995 AND ALL OTHER STATUTORY REQUIREMENTS. ALL CONSTRUCTION MUST BE SUPERSEDED AND REDESIGNED AS NECESSARY TO COMPLY WITH STATUTORY REGULATIONS AND DRAWINGS MUST BE READ IN CONJUNCTION WITH THE SPECIFICATION. THE CONTRACTOR SHALL CHECK ALL DIMENSIONS ON SITE, AND REPORT ANY DISCREPANCIES TO Spher (ASBESTOS CONSULTANT).

drawn	BM	date	29.08.05
checked			
approved			
in association with			