

REF:40261206

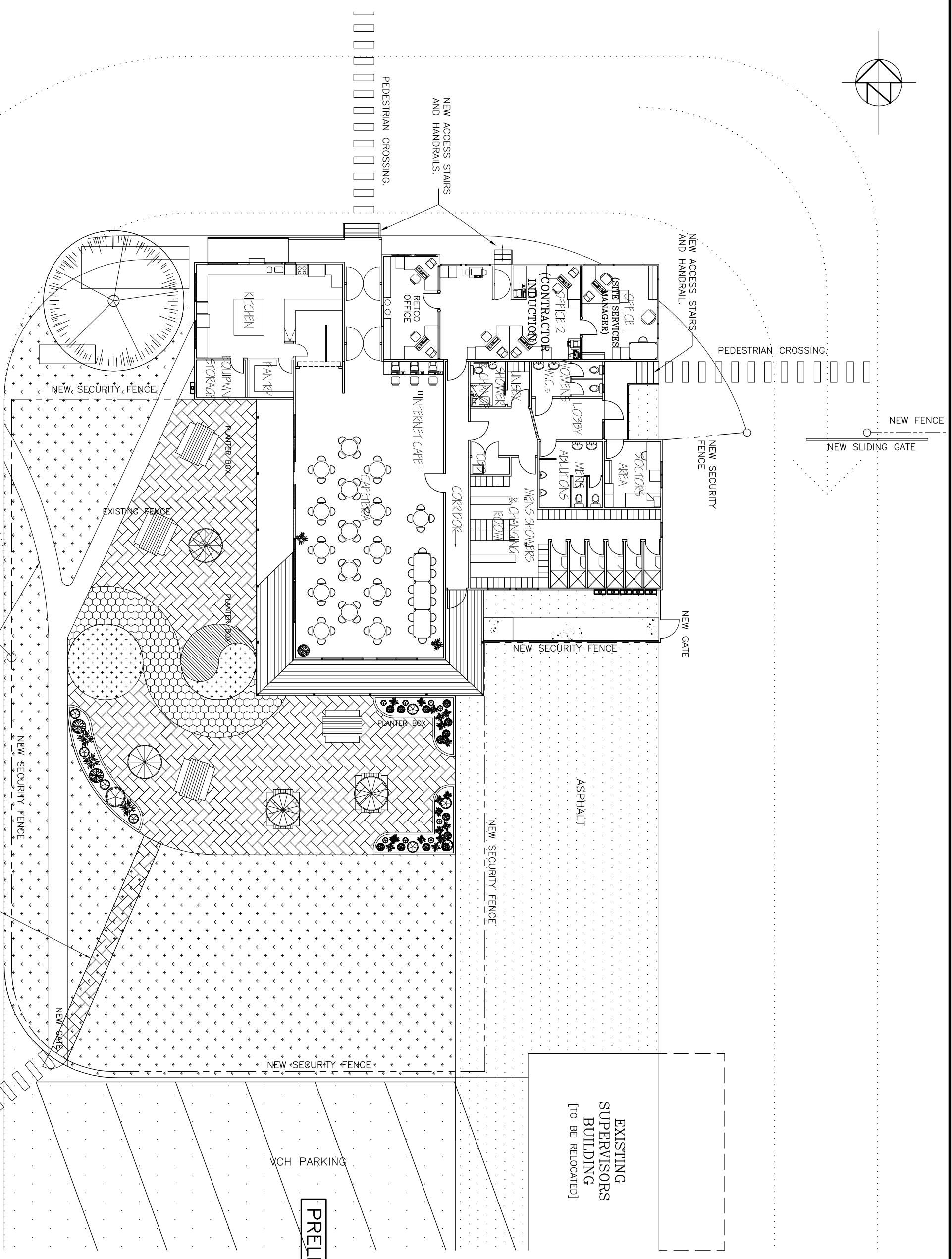

Date	no	amendments	by
21/02/06	1	FLOORPLAN UPDATED	BM
20/04/06	2	FLOORPLAN UPDATED	BM
20/10/06	3	SITE PLAN UPDATED	BM

drawn	BM	date	14.02.06
checked			
approved			

In association with

PRELIMINARY

REQUIREMENTS:
 THE CONTRACTOR SHALL INSTALL ALL SUITABLE BARRIERS, GUARDS, ELECTRICAL CUTOUPS AND STORAGE FOR STRUCTURES AND MACHINERY TO BE USED ON THE SITE. ALL STRUCTURES AND MACHINERY TO BE USED ON THE SITE MUST BE VERIFIED BY A CHARTERED ENGINEER AND ALL STATUTORY REGULATIONS AND CONSENTS OBTAINED AND COMPLIED WITH. THESE DRAWINGS MUST BE USED IN CONJUNCTION WITH THE SPECIFICATION AND THE CONTRACTOR SHALL CHECK ALL DIMENSIONS ON SITE. USE FIGURED DIMENSIONS ONLY.
 COPYRIGHT: ABSTEL-GUYDE LTD.

ALLOW TO INSTALL NEW PATH TO NEW CAFETERIA PAVED AREA.
 ALLOW TO REMOVE EXISTING PAVEMENT FOOTPATHS AS INSTRUCTED BY THE SITE SUPERVISOR.

NOTES: (1) THIS DRAWING IS PRELIMINARY ONLY. ALL WORK MUST COMPLY WITH THE CONDITIONS OF THE SPECIFICATION AND THE NEW ZEALAND BUILDING CODE REQUIREMENTS.

scale	1:200 (A3)	date	14.02.06
drawing no.	6021/12/03	sheet	3

Any use of this drawing is forbidden without GUYDE's consent.